

CHARMILL

RESIDENTIAL



Ordnance Hill NW8

£2,307



Ordnance Hill NW8



Description

A stunning recently refurbished four bedroom house in the heart of St John's Wood. This house offers over 1800 square feet of living space and comprises a spacious reception room, a separate dining room, a fully fitted kitchen, four bedrooms and two bathrooms as well as a guest cloakroom. The house further benefits from a front patio, a private garden and is finished with neutral décor and a mix of hard wood floors and neutral carpets. This property is located on Ordinance Hill which is just 0.2 miles from St John's Wood Underground station allowing access to the Jubilee line. St John's Wood is a well established residential area with a wonderful array of shops, restaurants and transport facilities providing easy access to central London.

- Large reception room
- Two bathrooms/guest cloakroom
- Recently refurbished
- Four bedrooms
- Private garden





Floor Plan

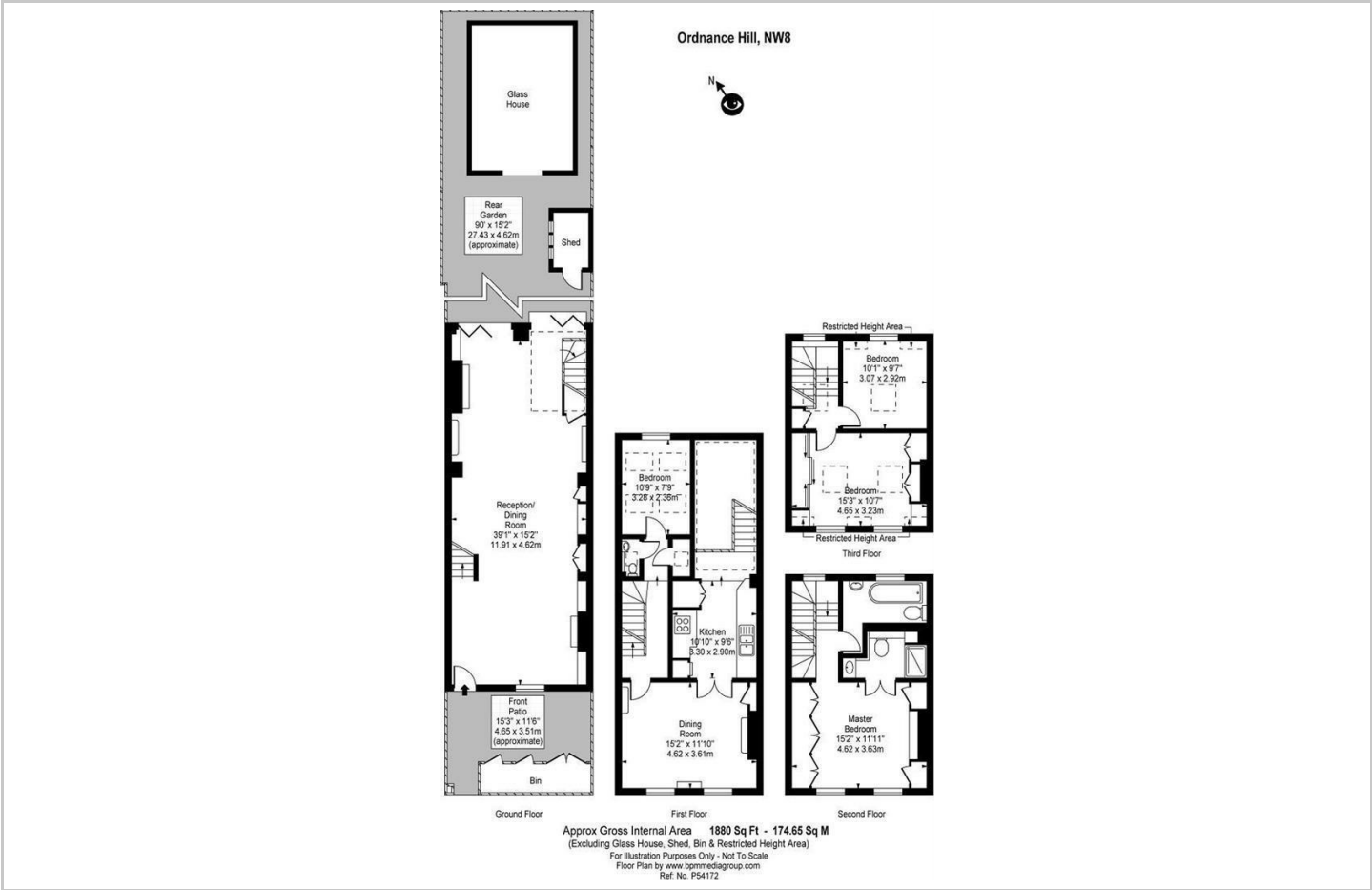

Area Map

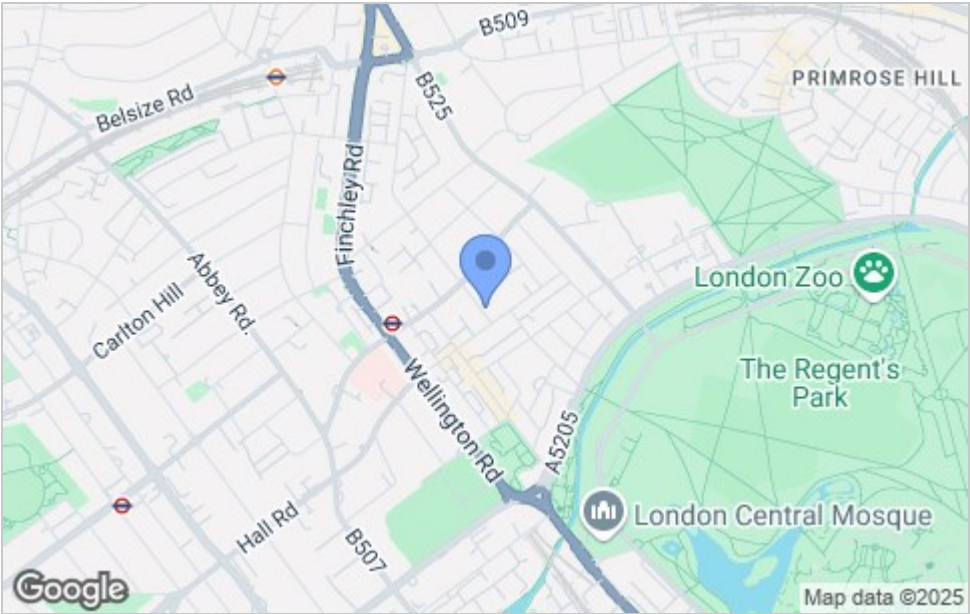

Viewing

Please contact our Lettings Team on 020 7046 6276 if you wish to arrange a viewing appointment for this property or require further information.

Energy Efficiency Graph

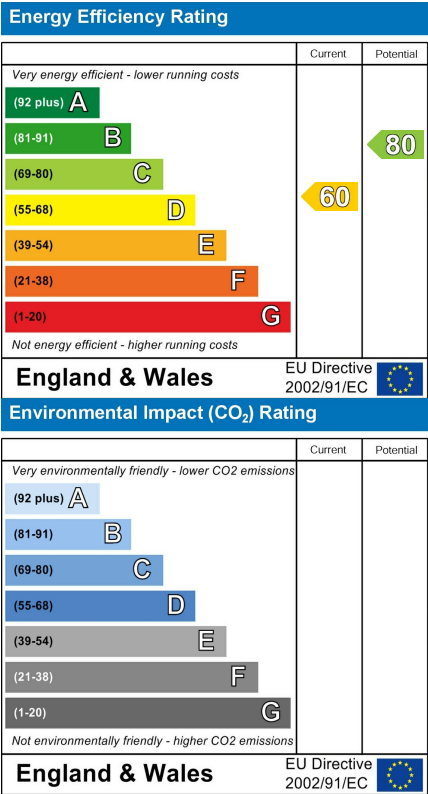

These particulars, whilst believed to be accurate are set out as a general outline only for guidance and do not constitute any part of an offer or contract. Intending purchasers should not rely on them as statements of representation of fact, but must satisfy themselves by inspection or otherwise as to their accuracy. No person in this firm's employment has the authority to make or give any representation or warranty in respect of the property.

020 7046 6276 • lettings@charmillresidential.co.uk • 51 Maida Vale, Little Venice, London W9 1SD
charmillresidential.co.uk